

\* All dimensions are in mm unless specified otherwise in the drawing.  
\* Dimensions to be taken as per drawing unless specified otherwise by the architect.  
\* This drawing is a property of COMPARTMENT S4, and not to be copied or used without their permission.

	Rev. date :	Rev. no. :	Consultant - Structure
	00/00/0000	-	-
	Project	Consultant - Plumbing	
	ABC	-	
	Client	Consultant - Electrical	
	UNICEF	-	
		Consultant - Landscape	
		-	

Drawing Title			
TYPE A			
Conventional Plan			
Scale	Date	Architect :	
NTS	06/05/2026	Compartment S4	
Drawn	Checked	18, Bank of India Society, Behind HL Commerce College, Navrangpura, Ahmedabad-380009	
DRASHTI	AMAN	tel: +91 75061 84837   www.compartments4.com	
Project No.		Drawing No.	Rev
A_20251016		P-01	-

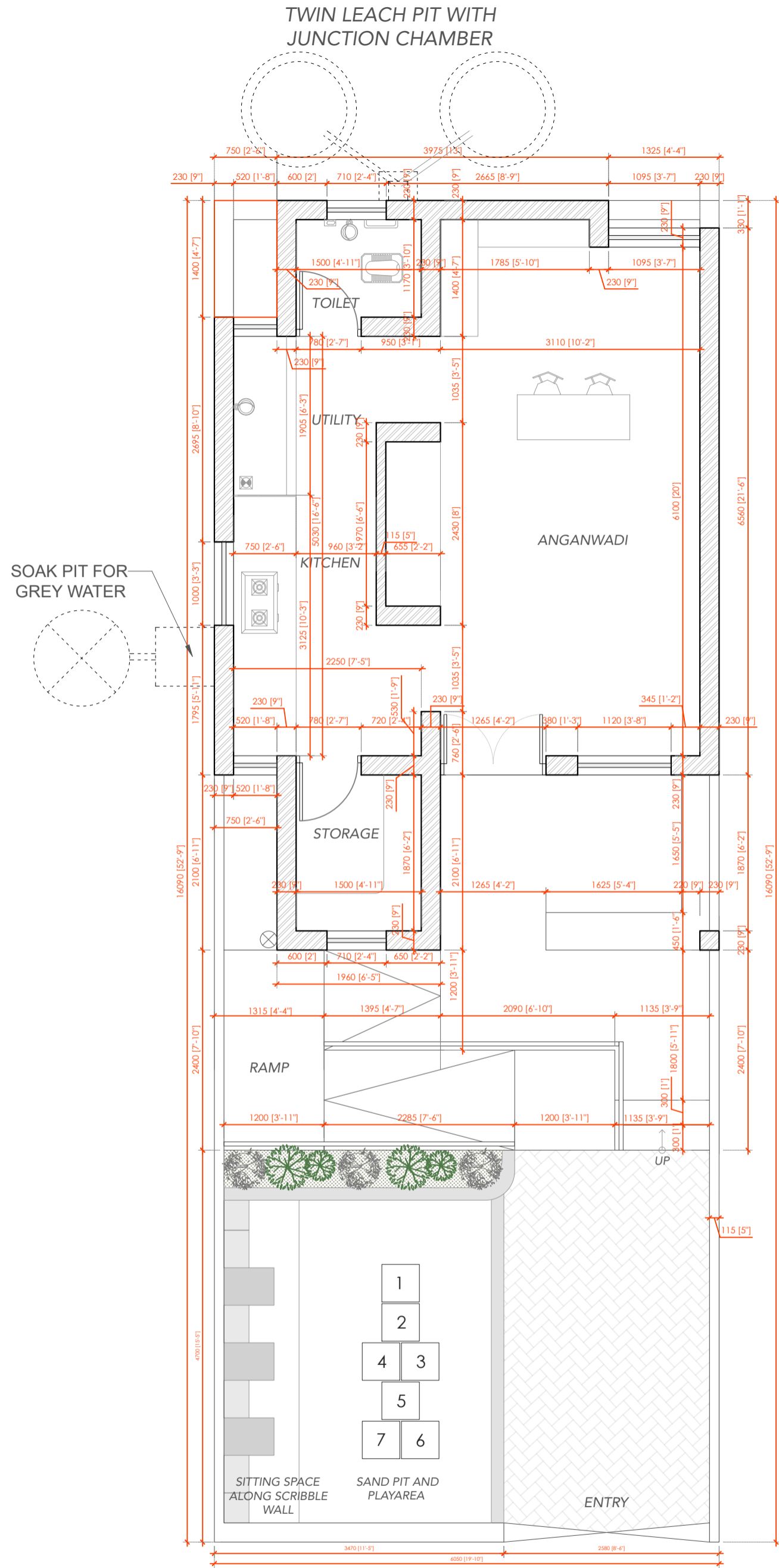

\* All dimensions are in mm unless specified otherwise in the drawing.  
\* Dimensions to be taken as per drawing unless specified otherwise by the architect.  
\* This drawing is a property of COMPARTMENT S4, and not to be copied or used without their permission.

Rev. date : 00/00/0000	Rev. no. : -	Consultant - Structure -
Project ABC	Consultant - Plumbing -	
	Consultant - Electrical -	
Client UNICEF	Consultant - Landscape -	

Drawing Title <b>TYPE A</b> <b>Conventional Plan</b>			
Scale <b>NTS</b>	Date <b>06/05/2026</b>		Architect : <b>Compartment S4</b>
Drawn <b>DRASHTI</b>	Checked <b>AMAN</b>		18, Bank of India Society, Behind HL Commerce College, Navrangpura, Ahmedabad-380009 tel: +91 75061 84837   <a href="http://www.compartments4.com">www.compartments4.com</a>
Project No.		Drawing No.	Rev
A_20251016		<b>P-01</b>	-

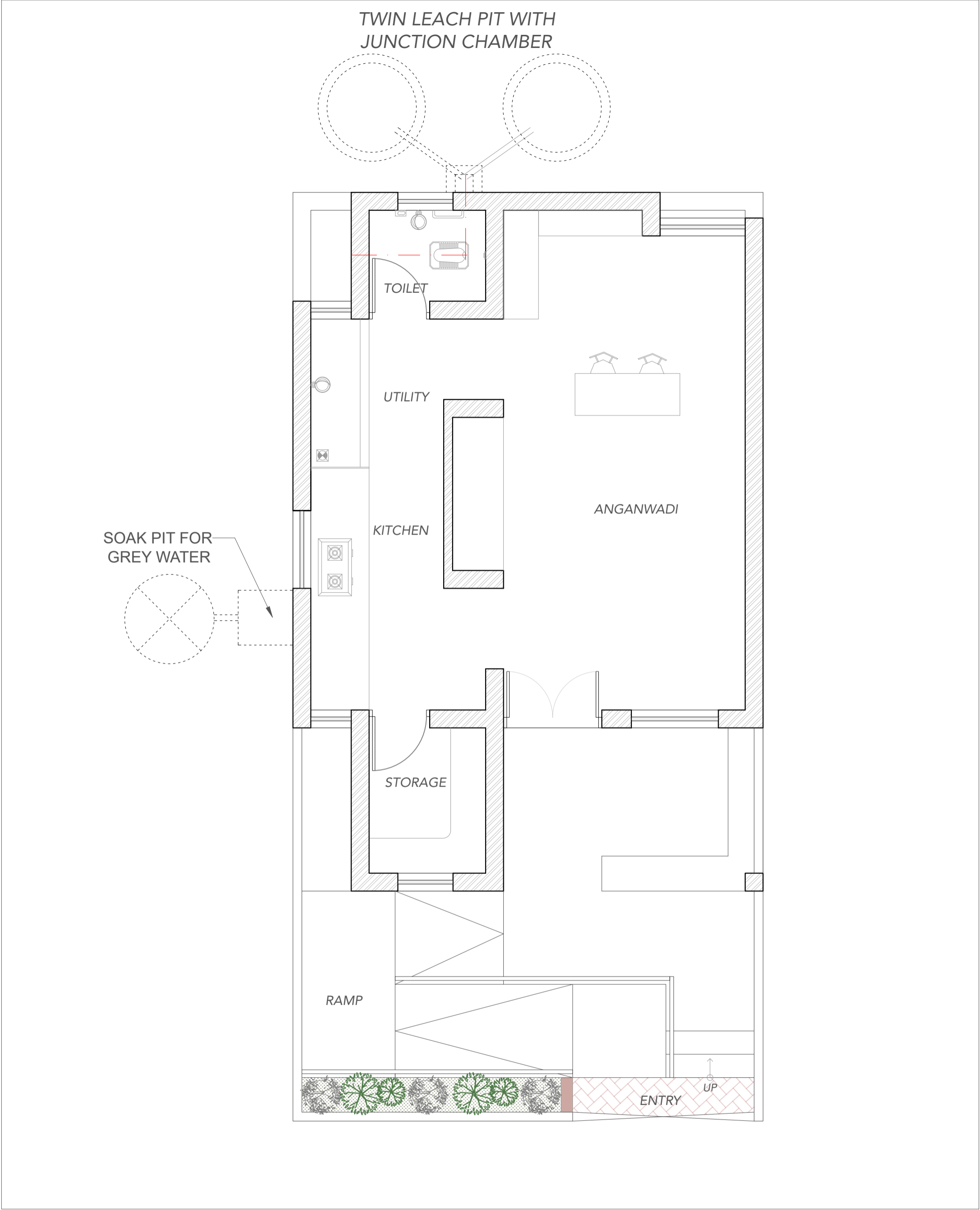

\* All dimensions are in mm unless specified otherwise in the drawing.  
\* Dimensions to be taken as per drawing unless specified otherwise by the architect.  
\* This drawing is a property of COMPARTMENT S4, and not to be copied or used without their permission.

	Rev. date : 00/00/0000	Rev. no. : -	Consultant - Structure -
	Project ABC		Consultant - Plumbing -
			Consultant - Electrical -
	Client UNICEF		Consultant - Landscape -

Drawing Title			
TYPE A			
Conventional Plan			
Scale	Date	Architect :	
NTS	06/05/2026	Compartment S4 	
Drawn	Checked	18, Bank of India Society, Behind HL Commerce College, Navrangpura, Ahmedabad-380009	
DRASHTI	AMAN	tel: +91 75061 84837   www.compartments4.com	
Project No.		Drawing No.	Rev
A_20251016		P-01	-

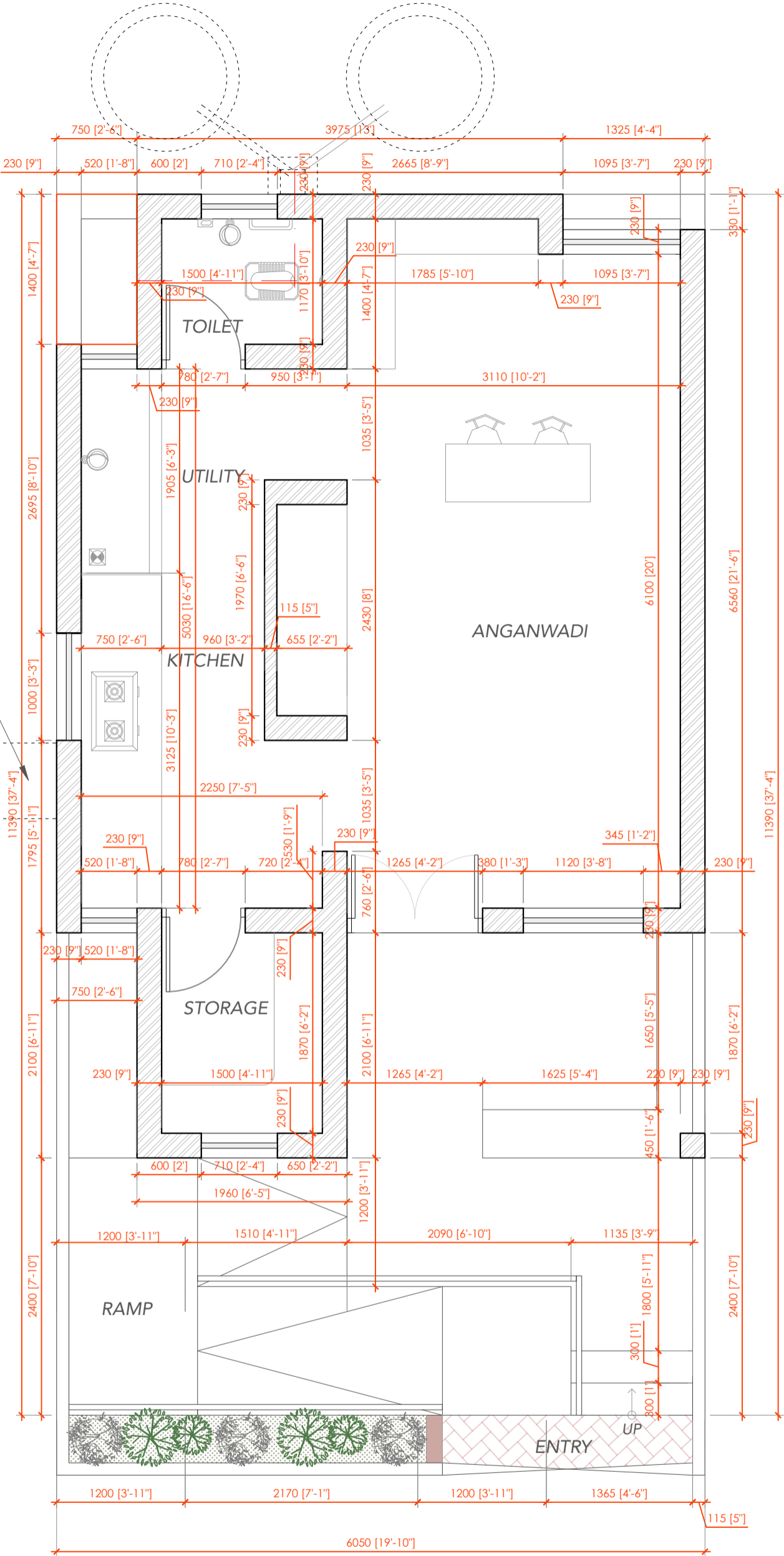

TWIN LEACH PIT WITH  
JUNCTION CHAMBER

SOAK PIT FOR  
GREY WATER



\* All dimensions are in mm unless specified otherwise in the drawing.  
\* Dimensions to be taken as per drawing unless specified otherwise by the architect.  
\* This drawing is a property of COMPARTMENT S4, and not to be copied or used without their permission.

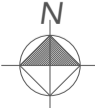

Rev. date : 00/00/0000	Rev. no. : -	Consultant - Structure -
Project ABC	-	Consultant - Plumbing -
		Consultant - Electrical -
Client UNICEF	-	Consultant - Landscape -

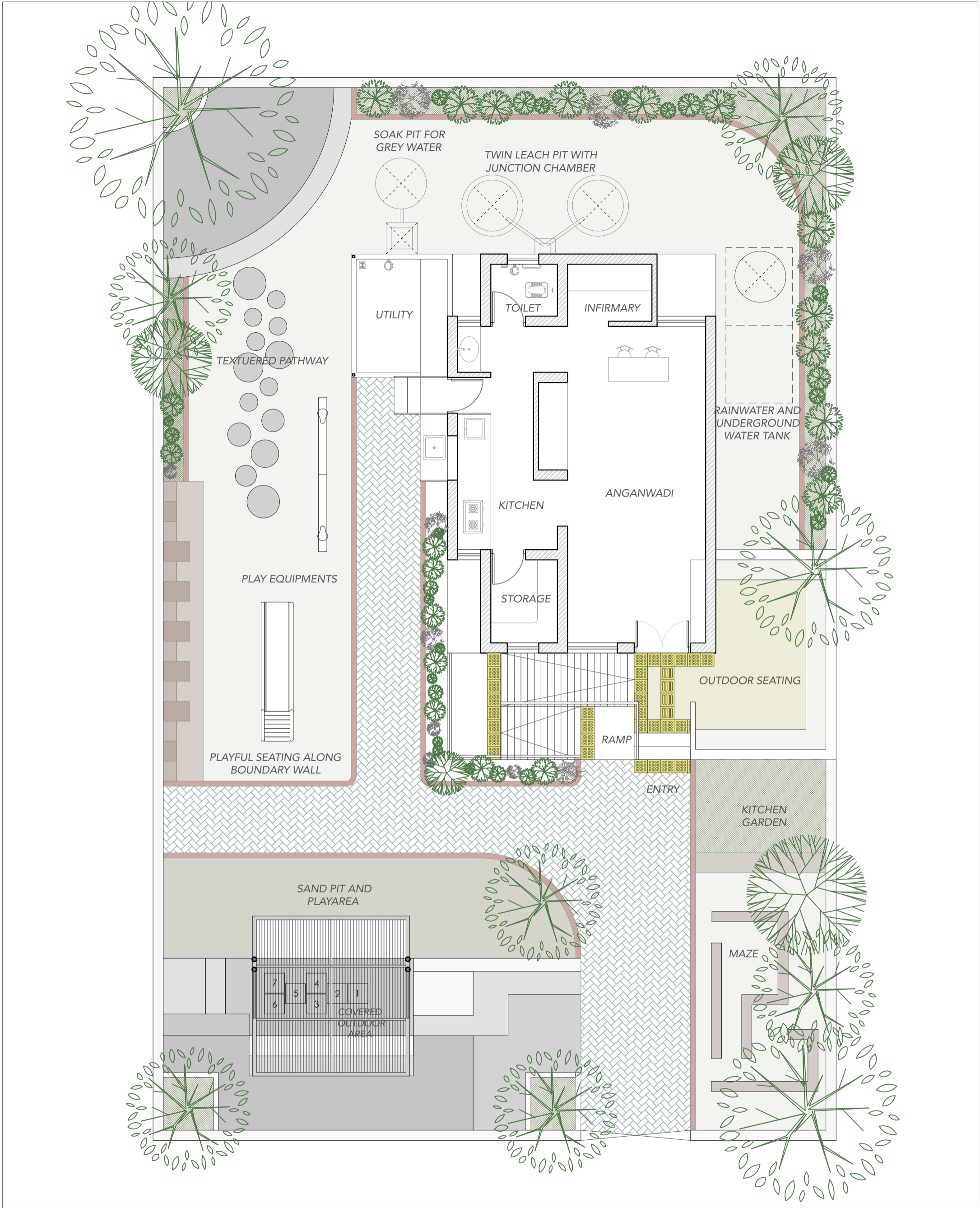
Drawing Title <b>TYPE A</b> <b>Conventional Plan</b>			
Scale <b>NTS</b>	Date <b>06/05/2026</b>		Architect : <b>Compartment S4</b>  18, Bank of India Society, Behind HL Commerce College, Navrangpura, Ahmedabad-380009 tel: +91 75061 84837   <a href="http://www.compartments4.com">www.compartments4.com</a>
Drawn <b>DRASHTI</b>	Checked <b>AMAN</b>		
Project No. A_20251016		Drawing No. <b>P-01</b>	Rev -

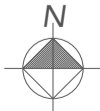

\* All dimensions are in mm unless specified otherwise in the drawing.  
\* Dimensions to be taken as per drawing unless specified otherwise by the architect.  
\* This drawing is a property of COMPARTMENT S4, and not to be copied or used without their permission.

	Rev. date : 00/00/0000	Rev. no. : -	Consultant - Structure -
	Project ABC		Consultant - Plumbing -
			Consultant - Electrical -
	Client UNICEF		Consultant - Landscape -

Drawing Title			
TYPE A Conventional Plan			
Scale	Date	Architect :	
NTS	06/05/2026	Compartment S4 	
Drawn	Checked	18, Bank of India Society, Behind HL Commerce College, Navrangpura, Ahmedabad-380009	
DRASHTI	AMAN	tel: +91 75061 84837   <a href="http://www.compartments4.com">www.compartments4.com</a>	
Project No.		Drawing No.	Rev
A_20251016		P-01	-

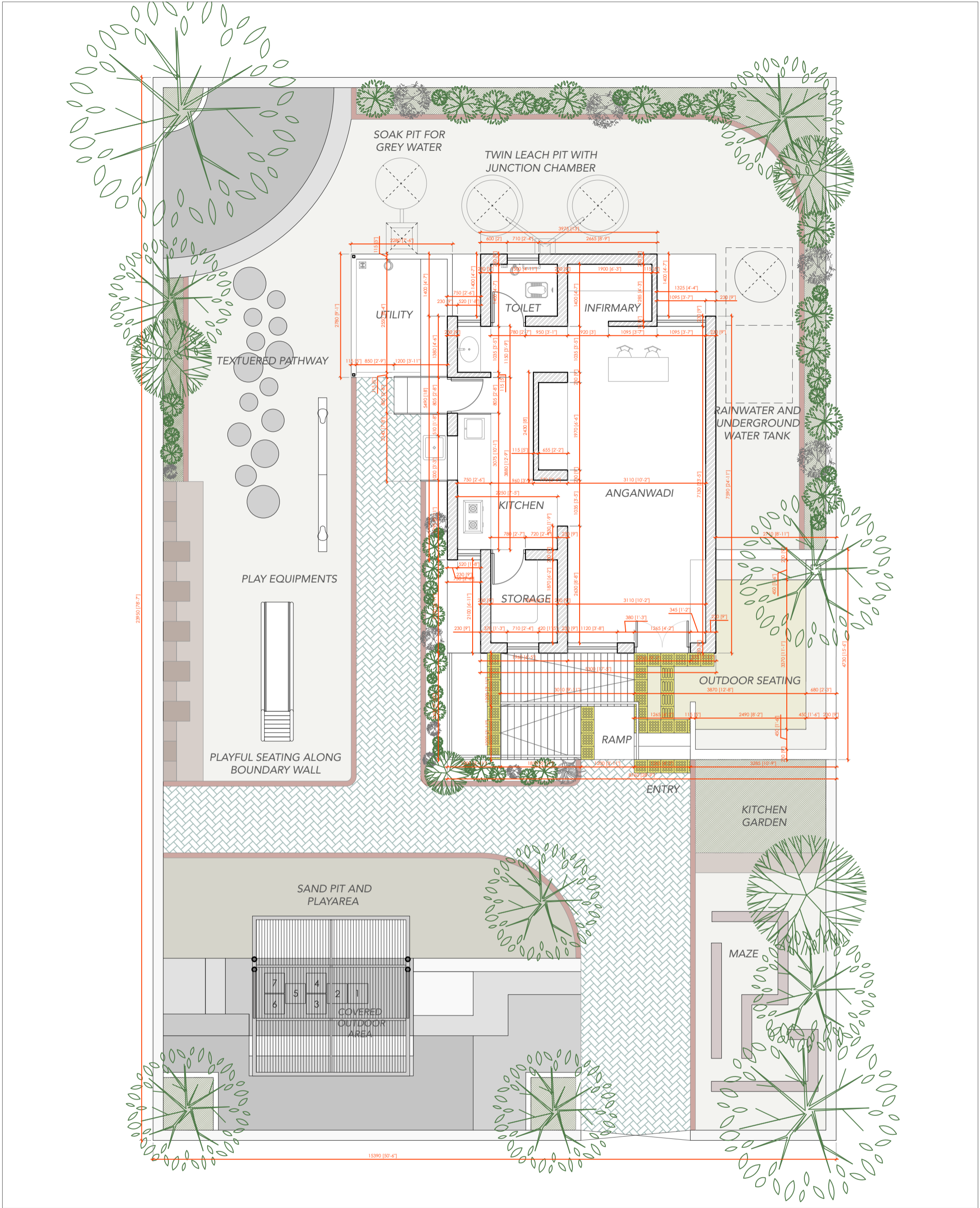

\* All dimensions are in mm unless specified otherwise in the drawing.  
\* Dimensions to be taken as per drawing unless specified otherwise by the architect.  
\* This drawing is a property of COMPARTMENT S4, and not to be copied or used without their permission.

Rev. date : <b>00/00/0000</b>	Rev. no. : -	Consultant - Structure -
Project <b>ABC</b>	-	Consultant - Plumbing -
Client <b>UNICEF</b>	-	Consultant - Electrical -
	-	Consultant - Landscape -

Drawing Title  
**TYPE A**  
**Conventional Plan**

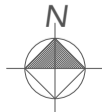

Scale <b>NTS</b>	Date <b>06/05/2026</b>	Architect : <b>Compartment S4</b> 18, Bank of India Society, Behind HL Commerce College, Navrangpura, Ahmedabad-380009 tel: +91 75061 84837   www.compartments4.com
Drawn <b>DRASHTI</b>	Checked <b>AMAN</b>	
Project No. <b>A_20251016</b>	Drawing No. <b>P-01</b>	Rev -

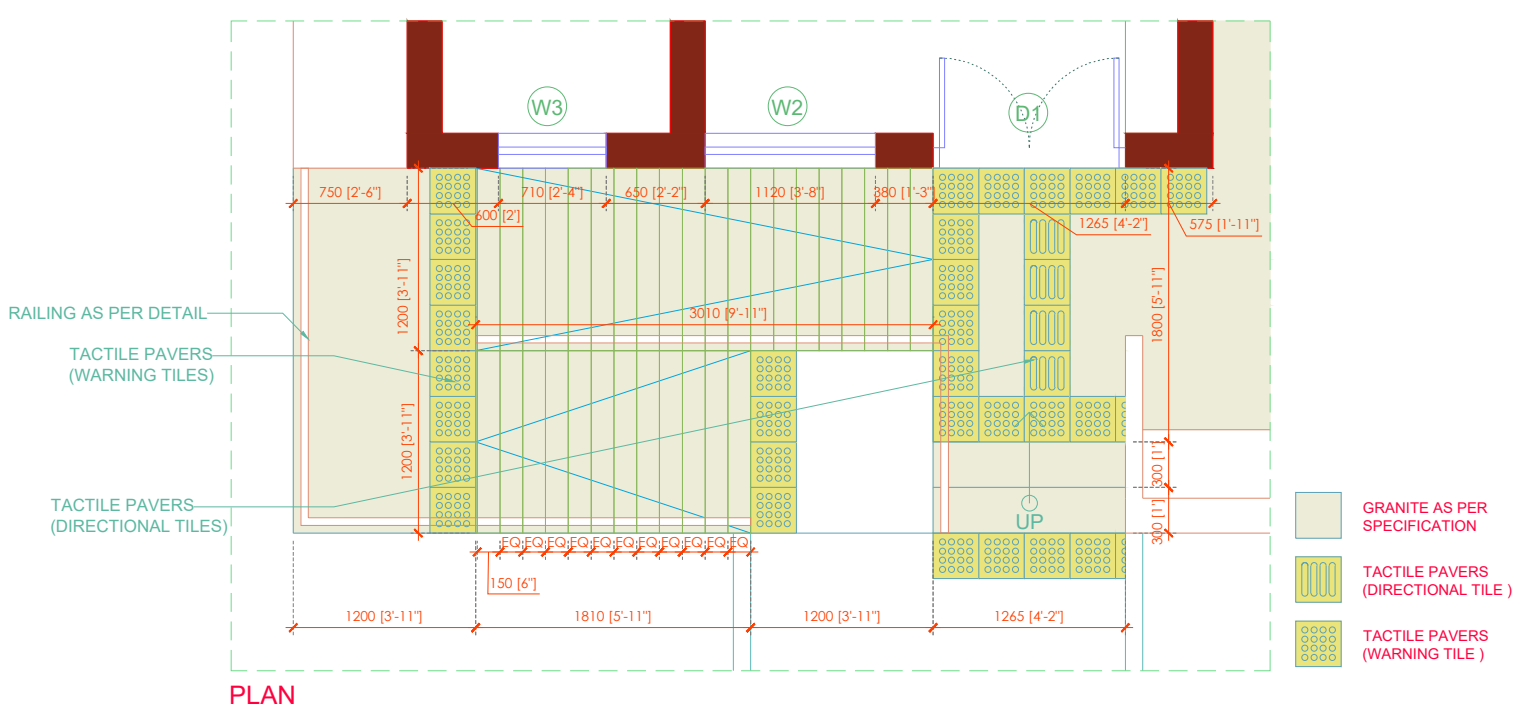
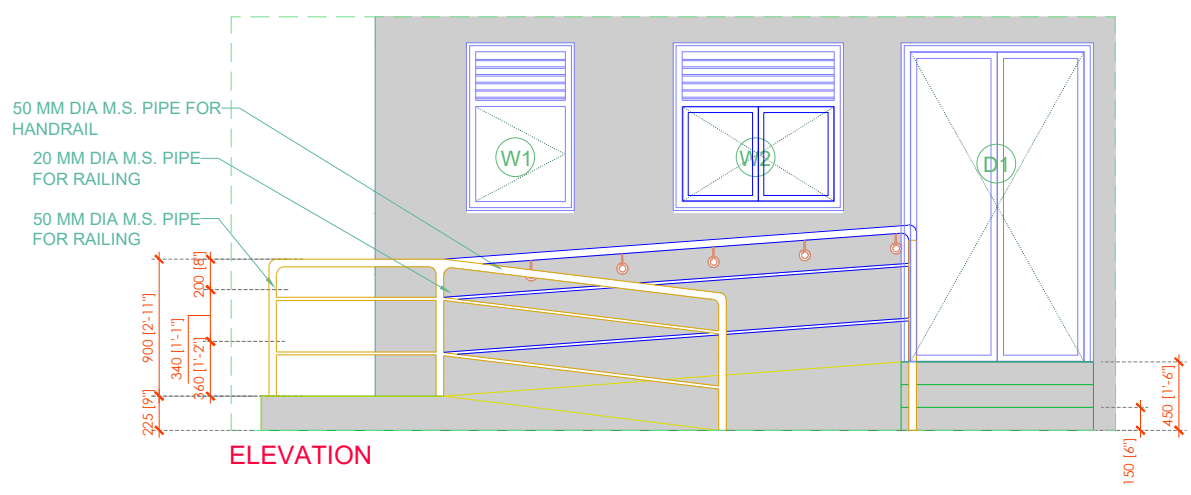
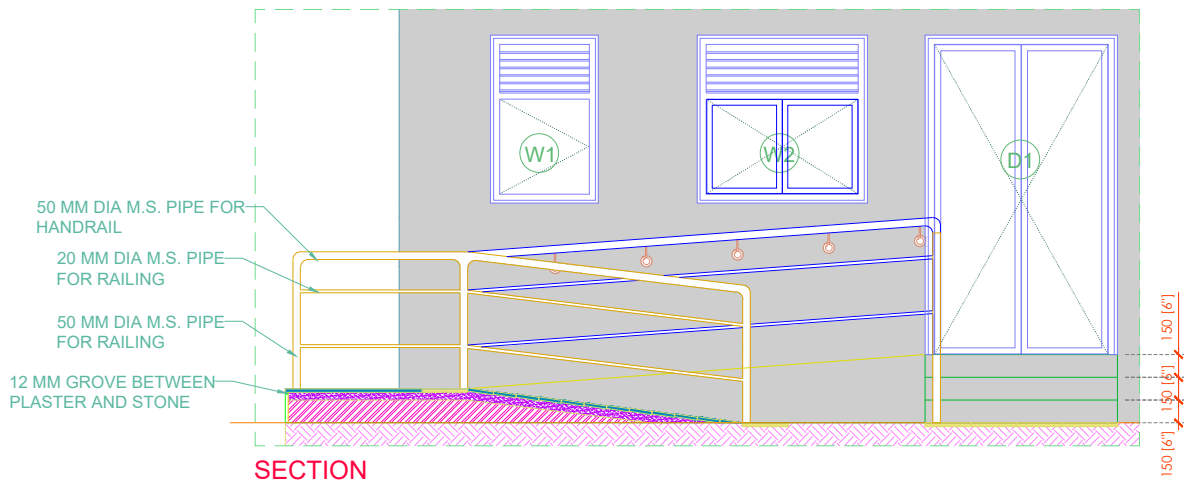

# RAMP

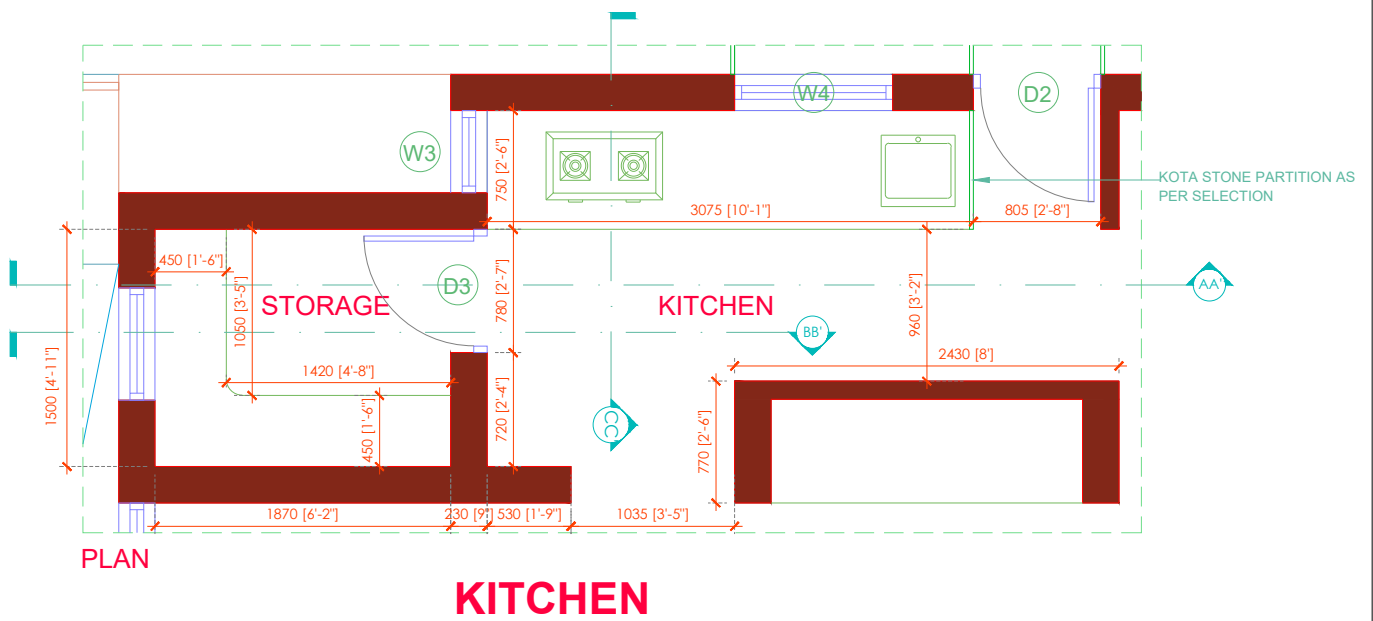
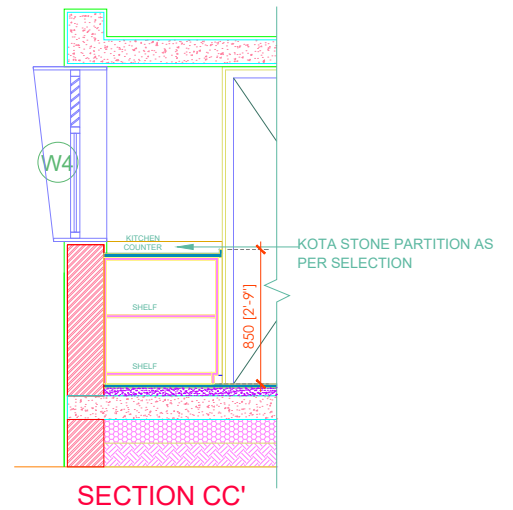
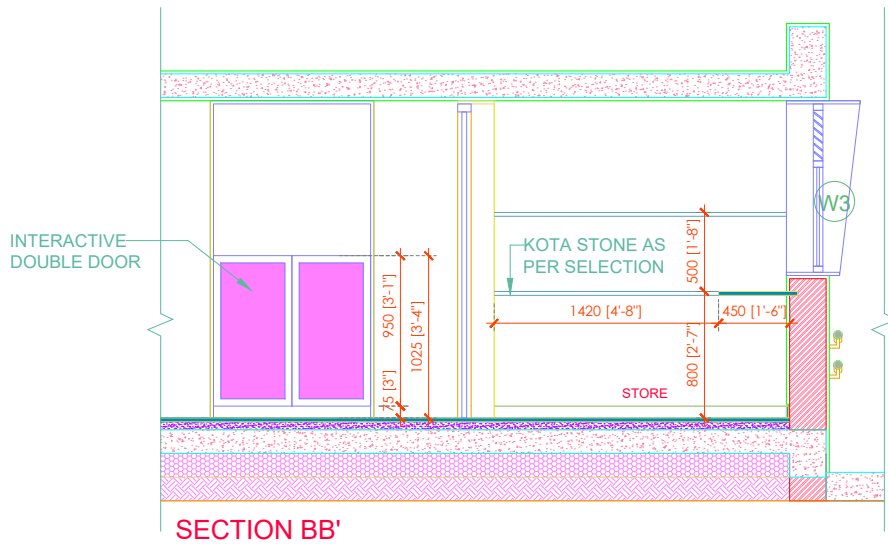
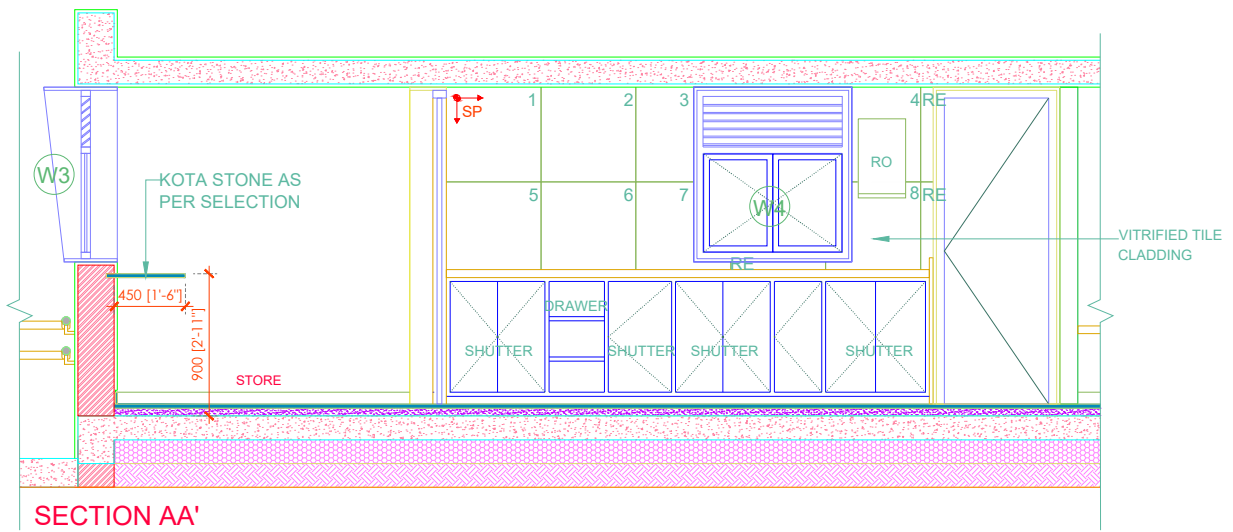

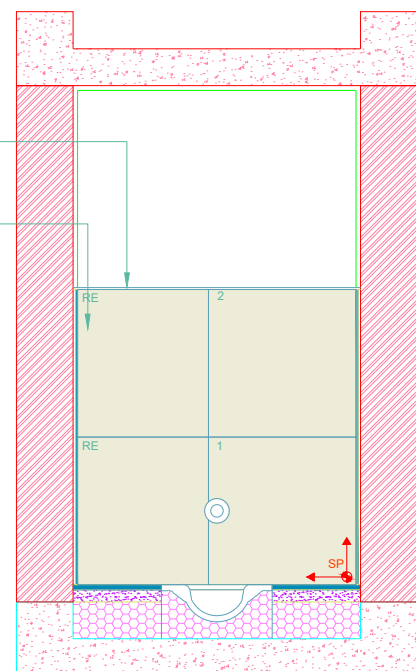
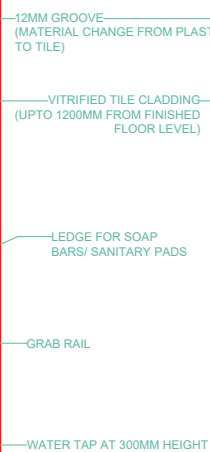
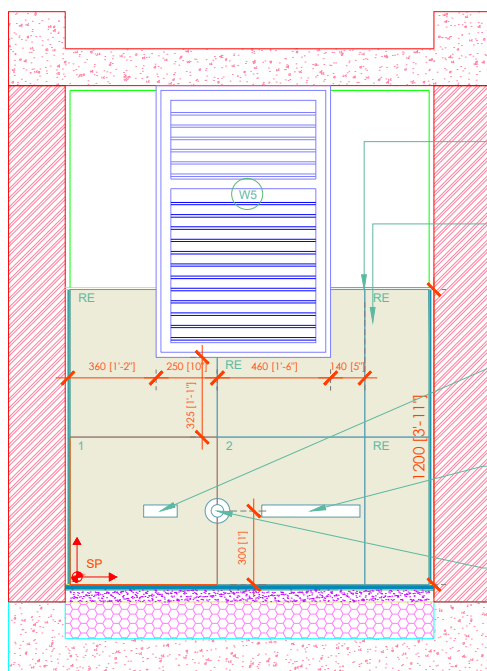
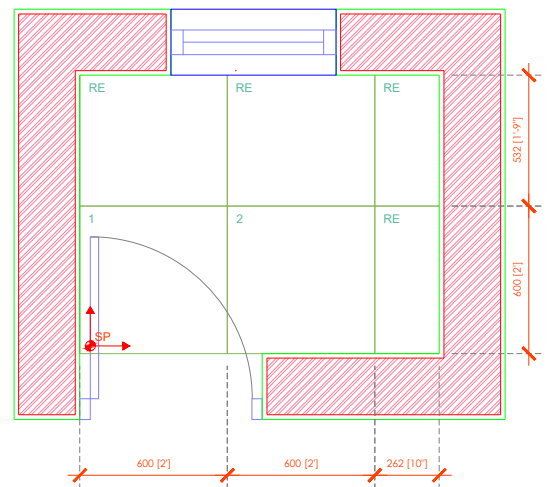
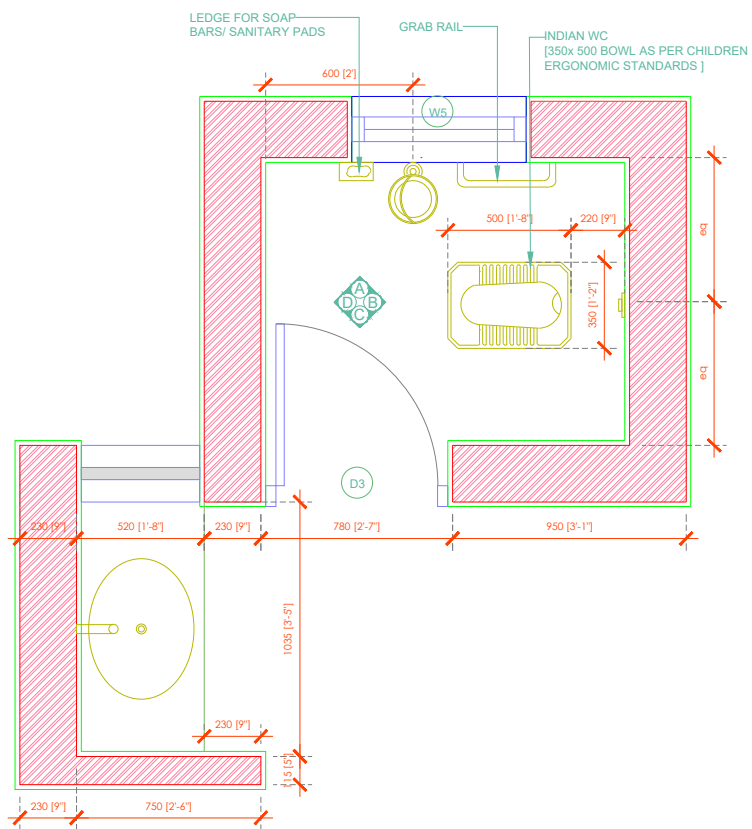

# WASHROOM

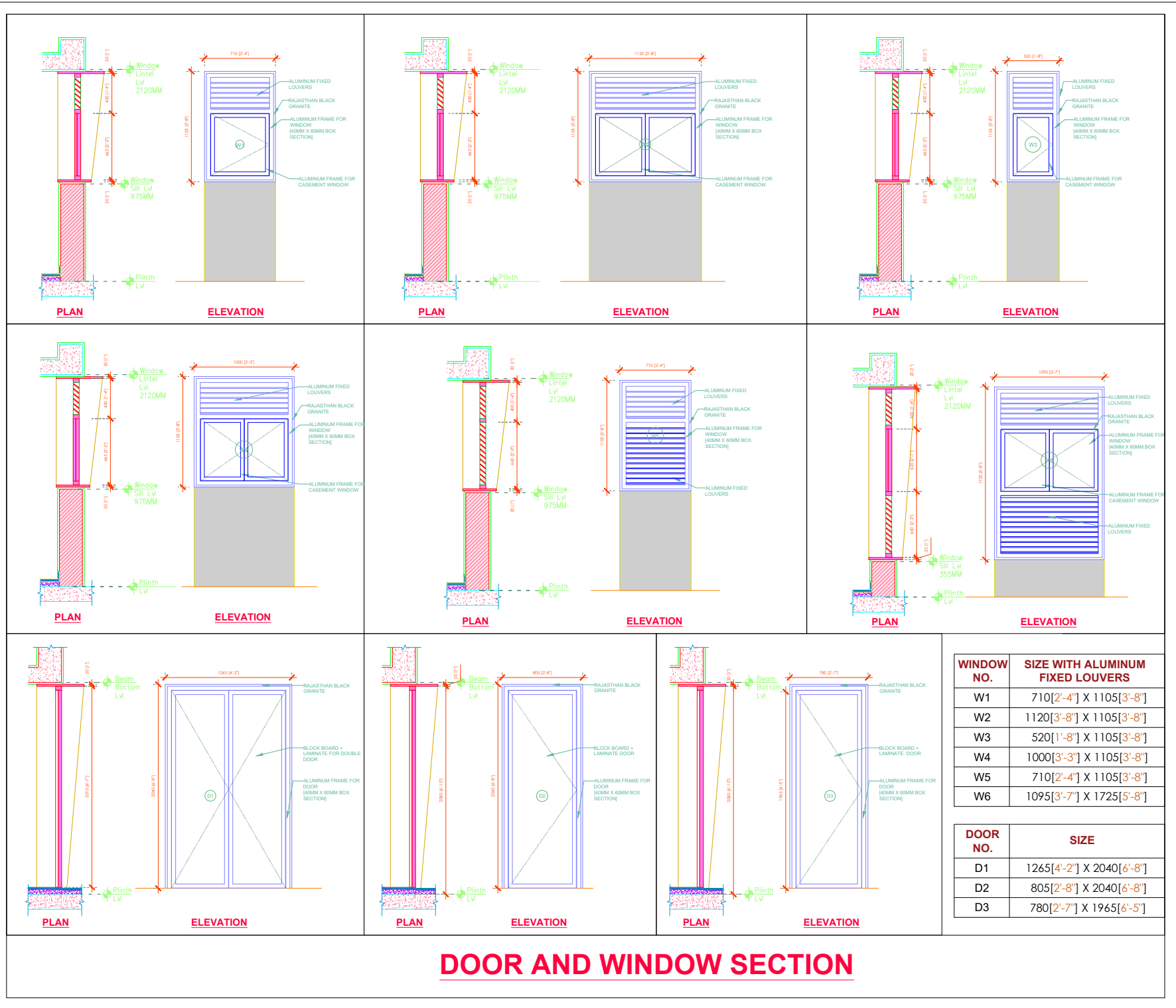

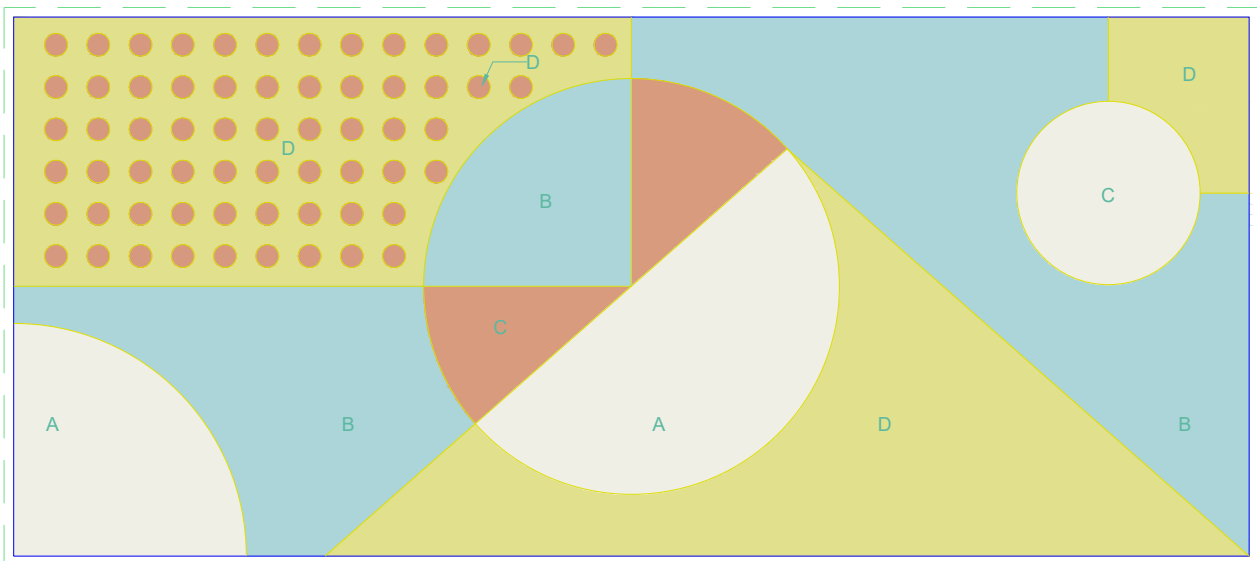

## PLAN

### INTERACTIVE FLOORING MATERIAL

- A.SIMPOLO FULL BODY VITRIFIED MATT LIME STONE
- B.SIMPOLO FULL BODY VITRIFIED MATT DEEP VERDE
- C.SIMPOLO FULL BODY VITRIFIED MATT TERRA RED
- D. YELLOW IPS FLOORING

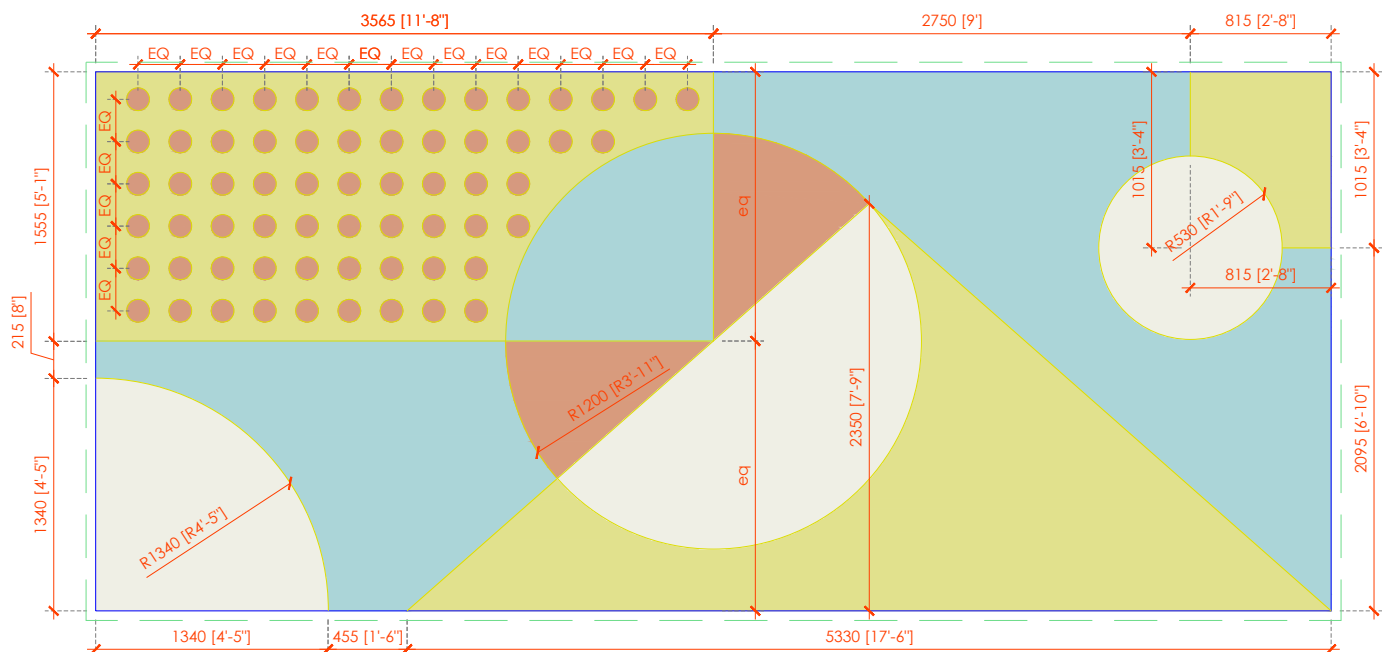

## FLOORING PLAN



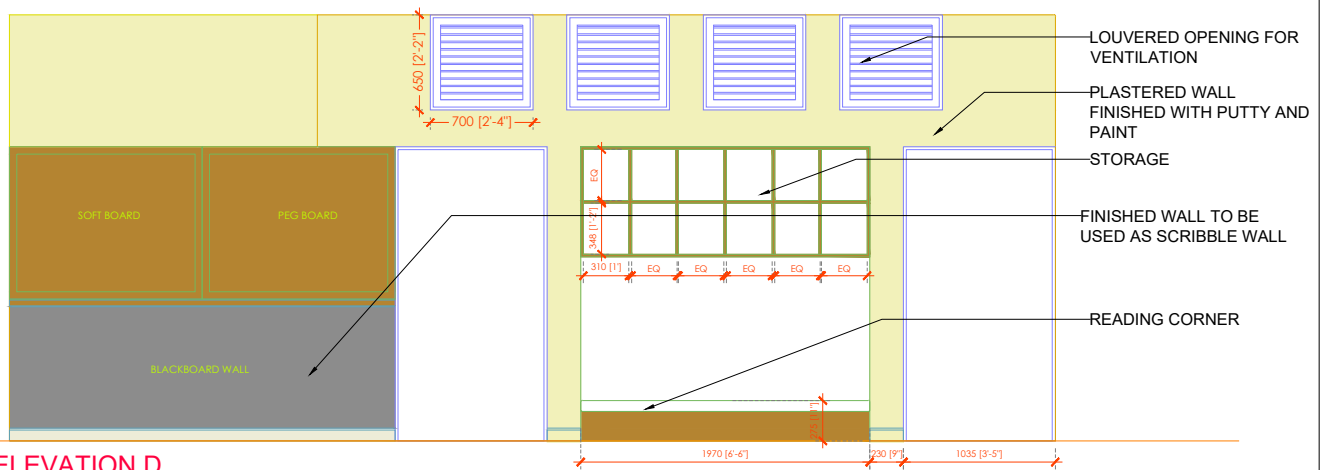
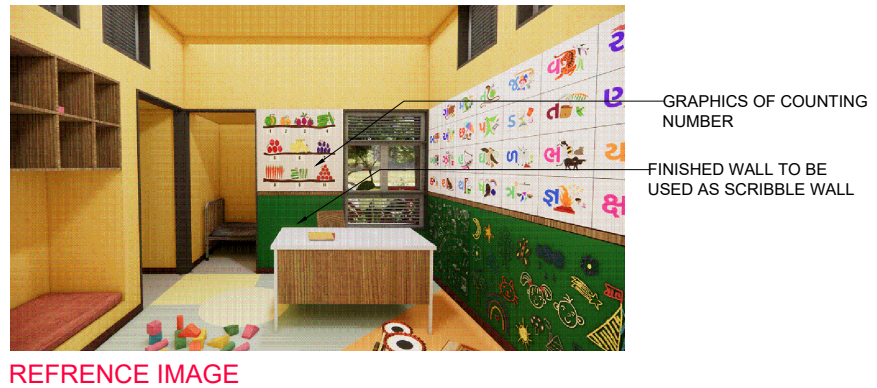
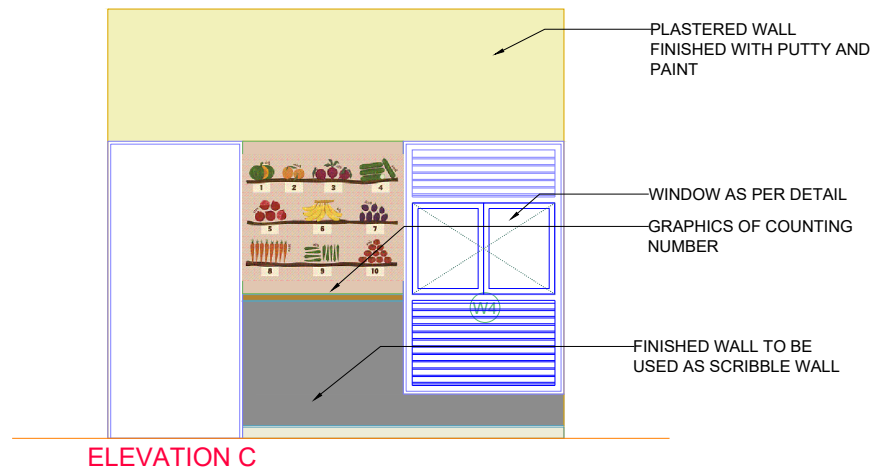

## INTERIOR LEARNING ENVIRONMENT WALL C&D

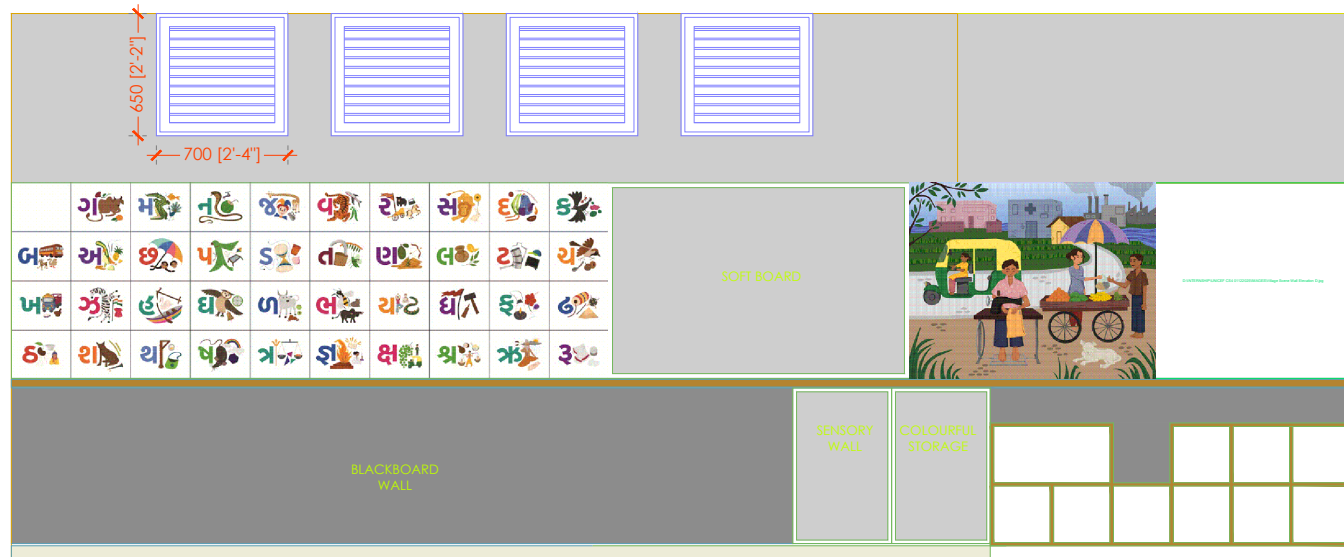

GUJARATI AKSHAR & VILLAGE SCENE

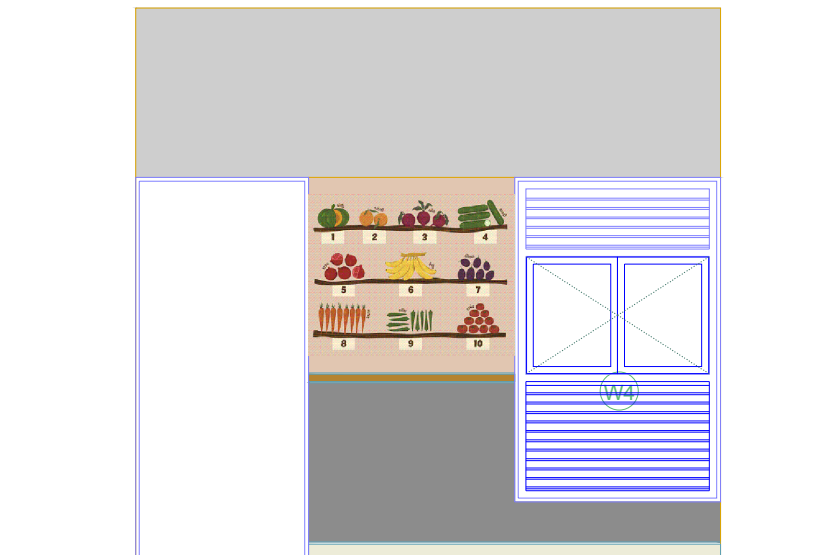

NUMBER GRAPHIC

## GRAPHICS ELEVATION

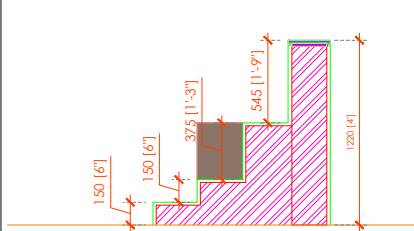

SECTION BB'

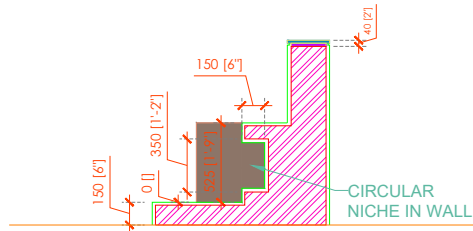

SECTION FF'

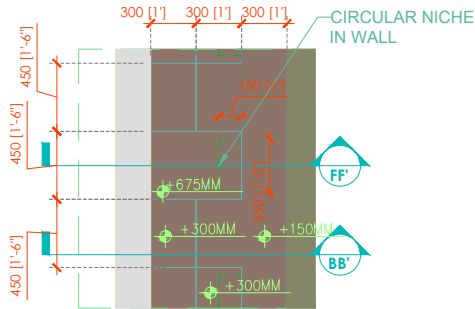

PART PLAN OF SEATING ALONG THE COMPOUND WALL

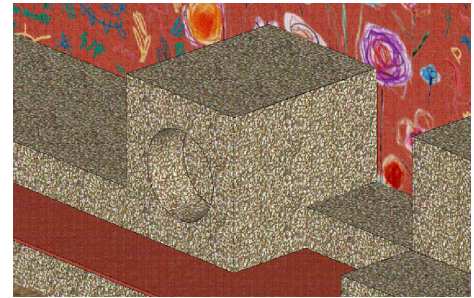
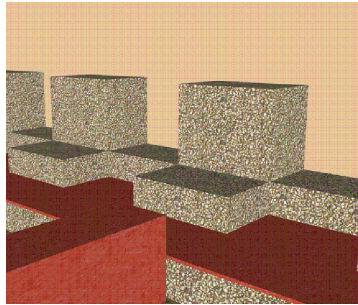

### TEXTURED PATHWAY MATERIAL

- A. Bamboo
- B. Concrete
- C. Wood
- D. Tiles
- E. Pebbles
- F. Bricks
- G. Grass
- H. Stone

Etc can be the materials used for textured Pathway

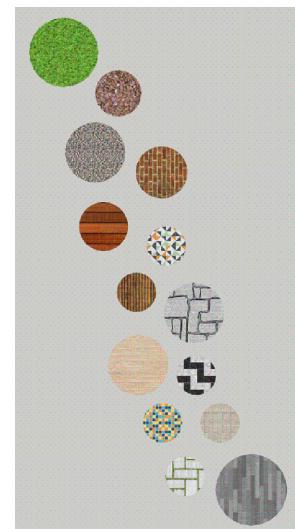
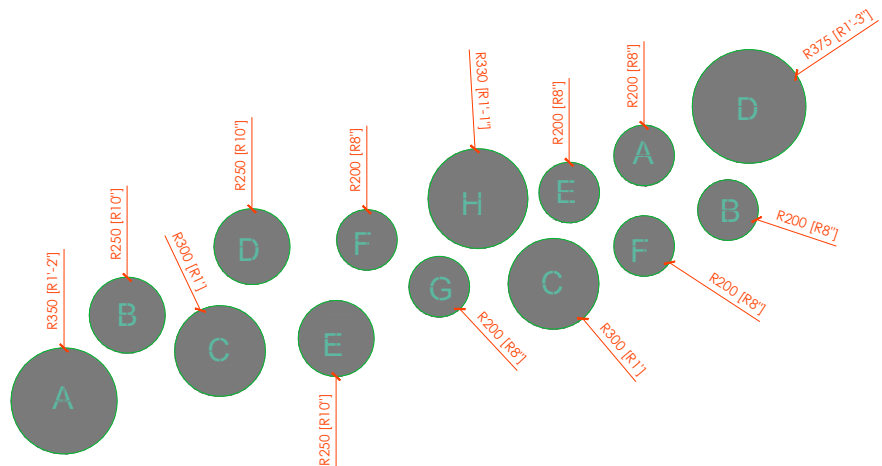

TEXTURED PATHWAY MATERIAL & SEATING ALONG THE COMPOUND WALL



## UTILITY